

# Caldwell County Mapping Website

## Quick Start Guide

NOTE: Works best in Internet Explorer 7 and newer, as well as other browsers. Pop-up blocker should be disabled.

### To look up a parcel:

1. Click the radio button for the criteria you want to use.

#### Search for a parcel

#### Enter Owner Name (Last First)

Owner  Parcel ID  Account  
 NCPIN  Address

2. Enter the criteria in the search box.
3. Possible matches will appear. The appropriate match can be selected by clicking it, then clicking the Search button. As an alternative, the down arrow key on the keyboard may be pressed to select the match; then click the Tab key, then Enter.

#### Search for a parcel

- CALDWELL COUNTY
- CALDWELL COUNTY BOARD OF
- CALDWELL COUNTY HABITAT FOR
- CALDWELL COUNTY & THE CITY OF
- CALDWELL COUNTY HABITAT
- CALDWELL COUNTY HABITAT FOR HU
- CALDWELL COUNTY A BODY POLITIC
- CALDWELL COUNTY/CITY OF LENOIR
- CALDWELL COUNTY WATER SYSTEM
- CALDWELL COUNTY YOKE FELLOW

More choices

of real property f  
from recorded de  
plats, and other public records and data. Users of this r

4. The parcel information will appear in the left panel, along with the map on the right.

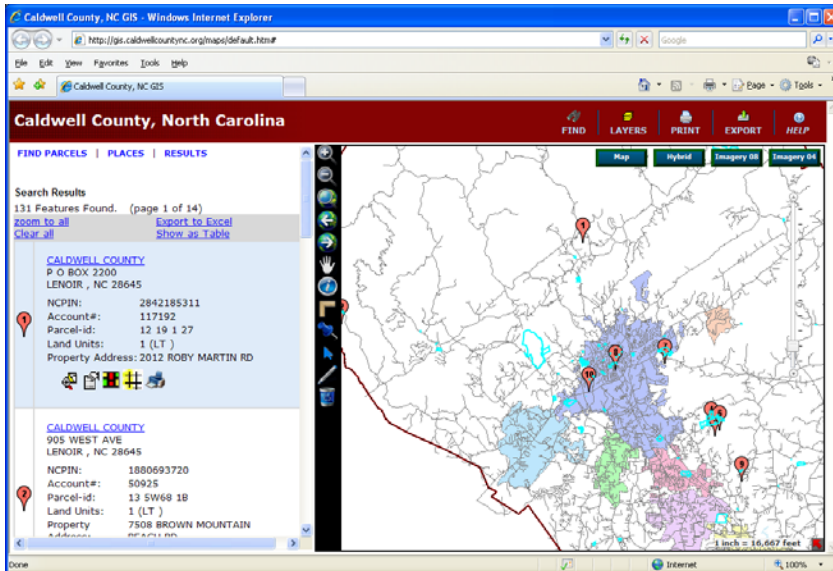

If there are more matches, multiple parcels will be listed and mapped. The zoom controls





may be used to zoom to different parcels on the map; or, use the Zoom to Feature button



to zoom to different parcels in the list on the left. Return to previous views by clicking the Zoom to Previous Extent button.





Neighboring or other parcels may be identified by clicking  then the parcel on the map; they may be selected by clicking  then the parcel.

To search again, Click **FIND PARCELS** at the top left of the screen.

### Printing a Report

After selecting the parcel, click the  button, found below the parcel information. A report will appear in a separate window. Print using your printer settings.

NOTE: If you have more than one parcel selected, use the  button to clear the selection, then use  to re-select the parcel.

### Property Record Card

After selecting the parcel, click the  button. The Property Record Card will appear in a separate window. Print using your printer settings.